



## SELLWIN TRADERS LIMITED

REGD. OFFICE :-  
157, RABINDRA SARANI, 1ST FLOOR,  
KOLKATA - 700 007 (W. B.) INDIA  
Phone : +91 33 3262 2007

Date: 10.07.2012

To  
Calcutta Stock Exchange Ltd.  
7, Lyons Range,  
Kolkata- 700 001

Sub: Filing of Shareholding pattern for the Quarter ended on 30<sup>th</sup> June, 2012

Dear Sir,

With the reference to the above, please find enclosed herewith the Shareholding pattern for the Quarter ended on 30<sup>th</sup> June, 2012.

Please acknowledge the receipt.

*Thanking you,*

*Yours faithfully,*

For SELLWIN TRADERS LIMITED

N. Sharmas

DIRECTOR

Encl.: As above.

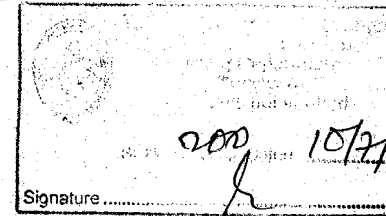

(I)(a) STATEMENT SHOWING SHAREHOLDING PATTERN

Name of the Company: **SELLWIN TRADERS LIMITED**  
Scrip Code: Name of the Scrip:  
Quarter Ended: 30/06/2012

Class of security:

Page: 1

Party paid-up shares:-	No. of partly paid-up shares	As a % of total no. of partly paid-up shares	As a % of total no. of shares of the company
-----			
Held by promoter/promoter group			
-----			
Held by public			
Total - D			
-----			
Outstanding convertible securities:-	No. of outstanding securities	As a % of total no. of outstanding convertible securities	As a % of total no. of shares of the company, assuming full conversion of the convertible securities
-----			
Held by promoter/promoter group			
-----			
Held by public			
Total - E			
-----			
Warrants:-	No. of warrants	As a % of total no. of warrants	As a % of total no. of shares of the company, assuming full conversion of warrants
-----			
Held by promoter/promoter group			
-----			
Held by public			
Total - F			
-----			
Total paid-up capital of the company, assuming full conversion of warrants and convertible securities	8200000		
-----			



Category of Shareholders	Number of shareholders	Total number of shares	Number of shares held in Demat Form	As a % of (A+B)	As a % of (A+B+C)	Number of Pledged shares	As a percentage (ix)=(viii/iv*100)
(i)	(ii)	(iii)	(iv)	(v)	(vi)	(vii)	(viii)
<b>Total Shareholding of Promoter &amp; Promoter Group</b>							
<b>Indian</b>							
Individual/HUF	13	45450	Nil	0.554	0.554	Nil	Nil
Central Govt./ State Govt. Bodies Corporate	Nil	Nil	Nil	Nil	Nil	Nil	Nil
Fin. Institutions / Bank	6	2130800	1574800	25.985	25.985	Nil	Nil
Any Other	Nil	Nil	Nil	Nil	Nil	Nil	Nil
Sub-Total of (A)(1)	19	2176250	1574800	26.540	26.540	Nil	Nil
<b>Foreign</b>							
Individuals (NRIs/Foreign)	Nil	Nil	Nil	Nil	Nil	Nil	Nil
Bodies Corporate	Nil	Nil	Nil	Nil	Nil	Nil	Nil
Institutions	Nil	Nil	Nil	Nil	Nil	Nil	Nil
Qualified Foreign Investors	Nil	Nil	Nil	Nil	Nil	Nil	Nil
Any Other	Nil	Nil	Nil	Nil	Nil	Nil	Nil
Sub-Total of (A)(2)	Nil	Nil	Nil	Nil	Nil	Nil	Nil
Shareholding of Promoter & Promoter Group (A) = A1+A2	19	2176250	1574800	26.540	26.540	Nil	Nil
<b>Public Shareholding</b>							
<b>Institutions</b>							
Mutual Funds / UTI	Nil	Nil	Nil	Nil	Nil	NA	NA
Fin. Institutions / Banks	Nil	Nil	Nil	Nil	Nil	NA	NA
Central Govt./ State Govt. Venture Capital	Nil	Nil	Nil	Nil	Nil	NA	NA
Insurance Company	Nil	Nil	Nil	Nil	Nil	NA	NA
Foreign Inst. Investors	Nil	Nil	Nil	Nil	Nil	NA	NA
Foreign VC Investors	Nil	Nil	Nil	Nil	Nil	NA	NA
Qualified Foreign Investors	Nil	Nil	Nil	Nil	Nil	NA	NA
Any Other	Nil	Nil	Nil	Nil	Nil	NA	NA
Sub-Total (B)(1)	Nil	Nil	Nil	Nil	Nil	NA	NA
<b>Non-Institutions</b>							
Bodies Corporate	27	5870470	4515670	71.591	71.591	NA	NA
<b>Individuals</b>							
i. Individual Shareholders Holding Nominal Share Upto Rs.1 Lakh	218	153280	Nil	1.869	1.869	NA	NA
ii. Individual Shareholders Holding Nominal Share greater than Rs.1 Lakh	Nil	Nil	Nil	Nil	Nil	NA	NA
Qualified Foreign Investors	Nil	Nil	Nil	Nil	Nil	NA	NA
Any Other	Nil	Nil	Nil	Nil	Nil	NA	NA
Sub-Total (B)(2)	245	6023750	4515670	73.460	73.460	NA	NA
Total Public Shareholding (B) = (B)(1) + (B)(2)	245	6023750	4515670	73.460	73.460	NA	NA
<b>TOTAL (A)+(B)</b>	<b>264</b>	<b>8200000</b>	<b>6090470</b>	<b>100.000</b>	<b>100.000</b>	<b>Nil</b>	<b>Nil</b>
<b>Shares held by Custodians And against which DRs have been issued</b>							
Promoter and Promoter group	Nil	Nil	Nil	Nil	Nil	NA	NA
Public	Nil	Nil	Nil	Nil	Nil	NA	NA
<b>GRAND TOTAL (A)+(B)+(C)</b>	<b>264</b>	<b>8200000</b>	<b>6090470</b>	<b>100.000</b>	<b>100.000</b>	<b>Nil</b>	<b>Nil</b>



**SELLWIN TRADERS LIMITED**

(1) (b) Statement showing holding of securities (including shares, warrants, convertible securities) of persons belonging to the category [Promoter & Promoter Group] As on 30/06/2012

Sl. No.	Name of the shareholder	Details of Shares Held		Encumbered shares(*)			Details of warrants		Details of Convertible Securities		Total shares (including underlying shares assuming full conversion of warrants and convertible securities) as a % of diluted share capital
		Number of Shares held	As a % of grand total (A)+(B)+(C)	Number of Pledged Shares held	As a percentage	As a % of grand total (A)+(B)+(C) of sub-clause (1)(a)	Number of Warrants held	As a % of total warrants of the same class	Number of convertible securities held	% r.t. total number of convertible securities of the same class	
(i)	(ii)	(iii)	(iv)	(v)	(vi)=(v)/(iii)*100	(vii)	(viii)	(ix)	(x)	(xi)	(xii)
1.	BORODRILL COMMERCIAL CO. PVT. LTD.	96000	1.171	0	0.000	0.000	0	0.000	0	0.000	1.171
2.	CLIFF TREXIM PVT. LTD.	148000	1.805	0	0.000	0.000	0	0.000	0	0.000	1.805
3.	FINDTEX VINIMAY PVT. LTD.	136000	1.659	0	0.000	0.000	0	0.000	0	0.000	1.659
4.	GANPATI RIVERSIDE PVT. LTD.	378000	4.610	0	0.000	0.000	0	0.000	0	0.000	4.610
5.	MEGHSHREE CREDIT PRIVATE LIMITED	1176800	14.595	0	0.000	0.000	0	0.000	0	0.000	14.595
6.	KERXES TRADERS PVT. LTD.	176000	2.146	0	0.000	0.000	0	0.000	0	0.000	2.146
7.	ARUNA R MEHTA	1000	0.012	0	0.000	0.000	0	0.000	0	0.000	0.012
8.	BHADRA S SHAH	1000	0.012	0	0.000	0.000	0	0.000	0	0.000	0.012
9.	CHANDRALATA B MEHTA	1000	0.012	0	0.000	0.000	0	0.000	0	0.000	0.012
10.	DIPAK L SHAH	2100	0.026	0	0.000	0.000	0	0.000	0	0.000	0.026
11.	JAYANTILAL G SHAH	100	0.001	0	0.000	0.000	0	0.000	0	0.000	0.001
12.	LASH CHANDRA SHARMA	10250	0.125	0	0.000	0.000	0	0.000	0	0.000	0.125
13.	ADRI B DESAI	3000	0.037	0	0.000	0.000	0	0.000	0	0.000	0.037
14.	LEENA D SHETH	500	0.006	0	0.000	0.000	0	0.000	0	0.000	0.006
15.	NAVEEN SHARMA	13000	0.159	0	0.000	0.000	0	0.000	0	0.000	0.159
16.	NAVIN CHANDRA SHARMA	2500	0.030	0	0.000	0.000	0	0.000	0	0.000	0.030
17.	NIRMALA DEVI SHARMA	6000	0.073	0	0.000	0.000	0	0.000	0	0.000	0.073
18.	RAHESH J MEHTA	3000	0.037	0	0.000	0.000	0	0.000	0	0.000	0.037
19.	SUNAL J DOSHI	2000	0.024	0	0.000	0.000	0	0.000	0	0.000	0.024
<b>TOTAL</b>		<b>2176250</b>	<b>26.540</b>	<b>0</b>	<b>0.000</b>	<b>0.000</b>	<b>Nil</b>	<b>Nil</b>	<b>Nil</b>	<b>Nil</b>	<b>26.540</b>

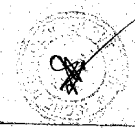

**SELLWIN TRADERS LIMITED**

(1)(c)(i) Statement showing holding of securities (including shares, warrants, convertible securities) of persons belonging to the category (PUBLIC) and holding more than 1.000(1) of the total number of shares as on 30/06/2012

Srl. Name(s) of the shareholder	Number of Shares held	Shares as a percentage of total number of shares (i.e., Grand Total (A)+(B)+(C) indicated in Statement at para (1)(a) above)	Details of Warrants Number As a % of total Warrants number held of warrants of the same Class	Details of convertible Securities Number of convertible securities held	% of convertible securities of the same class	Total shares (including underlying shares assuming full conversion of warrants and convertible securities) as a % of diluted share capital
1. ALLIED TREXIM PRIVATE LIMITED	800000	9.756	0 0.000	0	0.000	9.756
2. BAJORIA DISTRIBUTORS PVT. LTD.	1770000	21.585	0 0.000	0	0.000	21.585
3. BHIMRAJ FABTRADE PVT.LTD.	364000	4.439	0 0.000	0	0.000	4.439
4. CAROL SYNTEX PVT. LTD.	224000	2.732	0 0.000	0	0.000	2.732
5. JAGMAG COMMERCIAL & CREDIT CO. PVT. LTD.	264000	3.220	0 0.000	0	0.000	3.220
6. JAGMAG MERCANTILES PVT. LTD.	108000	1.317	0 0.000	0	0.000	1.317
7. LINGRAJ MARKETING PVT LTD	789470	9.628	0 0.000	0	0.000	9.628
8. MOONCLUB MERCHANTS PVT LTD	224000	2.732	0 0.000	0	0.000	2.732
9. ORIENTAL COMMO TRADE PRIVATE LIMITED	200000	2.439	0 0.000	0	0.000	2.439
10. PRIYANKA TREXIM & COMMERCE PVT. LTD.	138000	1.683	0 0.000	0	0.000	1.683
11. SARTHAK MARKET PVT. LTD.	120000	1.463	0 0.000	0	0.000	1.463
12. SHULTON VYAPAAR PRIVATE LIMITED	120000	1.463	0 0.000	0	0.000	1.463
13. TRINCAS AGENCY & CREDIT PVT. LTD.	176000	2.146	0 0.000	0	0.000	2.146
<b>TOTAL</b>	<b>5297470</b>	<b>64.603</b>	<b>Nil Nil</b>	<b>Nil Nil</b>	<b>Nil Nil</b>	<b>64.603</b>



**SELLWIN TRADERS LIMITED**

(I)(c)(iii) Statement showing holding of securities (including shares, warrants, convertible securities) of persons (together with PAC) belonging to the category [PUBLIC] and holding more than 5.000(%) of the total number of shares of the company as on 30/06/2012  
Page 1

Sr1. Name(s) of the shareholder(s) and the Persons Acting in Concert (PAC) with them	Number of Shares held	Shares as a percentage of total number of shares (i.e., Grand Total (A)+(B)+(C) indicated in Statement at para (I) (a) above)	Details of Warrants		Details of convertible Securities	Total shares (including underlying shares assuming full conversion of warrants and convertible securities as a % of diluted share capital)
			Number of Warrants held	As a % of total Warrants number of the same Class		
1. ALLIED TREXIM PRIVATE LIMITED	800000	9.756	0	0.000	0	9.756
2. BAJORIA DISTRIBUTORS PVT. LTD.	1770000	21.585	0	0.000	0	21.585
3. LINGRAJ MARKETING PVT LTD	789470	9.628	0	0.000	0	9.628
<b>TOTAL</b>	<b>3359470</b>	<b>40.969</b>	<b>Nil</b>	<b>Nil</b>	<b>Nil</b>	<b>40.969</b>

A handwritten signature and a circular stamp are present in the lower right quadrant of the page. The signature appears to be 'S. S. S.' and the stamp is partially legible, possibly containing the word 'SEAL'.

SELLWIN TRADERS LIMITED  
(I)(d) STATEMENT SHOWING DETAILS OF LOCKED-IN SHARES AS ON 30/06/2012

Page: 1

Sr. NAME	Category of Shareholders (Promoter/ Public)	Number of Locked-in Shares	% to Total
1.		NIL	NIL

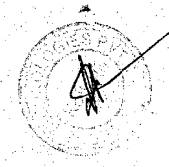

SELLWIN TRADERS LIMITED  
(11)(a) STATEMENT SHOWING DETAILS OF DEPOSITORY RECEIPTS (DRs)

Page: 1

Sr1. Type of Outstanding DR (ADRs, GDRs, SDRs, etc)	Number of Outstanding DRs	Number of Shares underlying DRs	Shares underlying Outstanding DRs as a percentage of total number of shares (ie. Grand total (A)+(B)+ (C) indicated in Statement at para (1)(a) above)
1. Nil	Nil	Nil	Nil





**SELLWIN TRADERS LIMITED**

(11)(b) STATEMENT SHOWING DETAILS OF DEPOSITORY RECEIPTS (DRs), WHERE UNDERLYING SHARES HELD BY 'PROMOTER/PROMOTER GROUP' ARE IN EXCESS OF 1% OF THE TOTAL NO. OF SHARES

Page: 1

Sr. Name of the DR Holder	Type of outstanding DR (ADRs, GDRs, SDRs, etc.) DRs	Number of Shares Underlying outstanding DRs	Shares underlying Outstanding DRs as Percentage of total number of shares (ie. Grand total (A)+(B)+(C) indicated in statement at para (1)(a) above
1. Nil	Nil	Nil	Nil
2. Nil	Nil	Nil	Nil
TOTAL	Nil	Nil	Nil

